

First Born of Mary

with a bounce

First-born of Ma - ry, pro - voc - at - ive prea - cher, it - in - er - ant tea -

- cher, out - sid - er's choice; — Je - sus in - spires — and dis -

- arms and con - fus - es who - ev - er choos - es to hear — his voice. —

by John Bell. ©1998 Iona Community / WGRG (North America). Used under OneLicense #A-718199.

We Love Your Realm, O God

312

Timothy Dwight, 1801
Adapt. Lavon Bayler, 1992

Ps. 26:8

1 We love your realm, O God, all plac - es where you reign.
2 We love your church, O God, for Christ has giv - en life
3 We rec - og - nize, with pain, that we have not a - chieved
4 Yet Christ, our friend and guide, con - tin - ues to for - give,

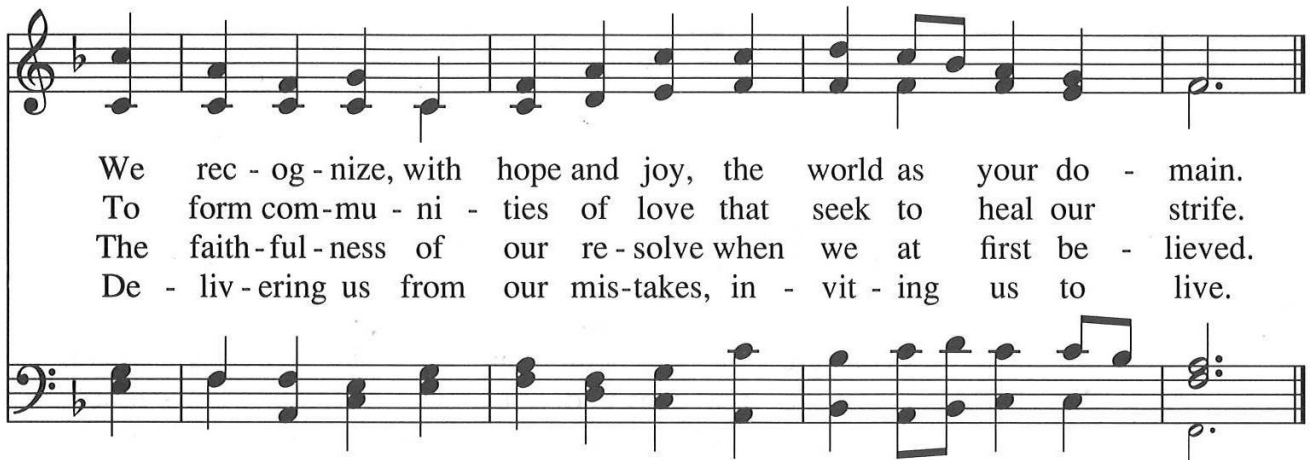

We rec - og - nize, with hope and joy, the world as your do - main.
To form com - mu - ni - ties of love that seek to heal our strife.
The faith - ful - ness of our re - solve when we at first be - lieved.
De - liv - ering us from our mis - takes, in - vit - ing us to live.

5 Be - yond our bro - ken - ness,
we seek to know your ways
Of deep com - mu - nion, sol - emn vows,
and hymns of love and praise.

6 We know your truth will last.
We trust your reign is sure.
E - quip us for those dai - ly tasks
that help your world en - dure.

This poem by Lavon Bayler, a United Church of Christ minister, was inspired by and modeled after the oldest commonly used American hymn, "I Love Thy Kingdom" by Timothy Dwight.

Tune: ST. THOMAS S.M.
Williams' New Universal Psalmist, 1770

Come Into the Streets with Me

Come in-to the streets with me! Come to where the crowds will be,

see a strange and gen - tle king on a don-key tra - vel - ling.

Refrain

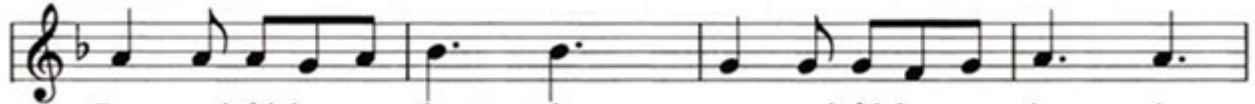

Come and fol-low my lea - der, come and fol-low my lea - der,

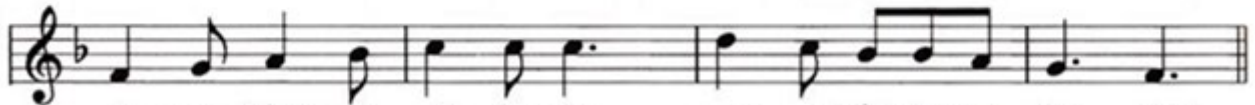

Je - sus Christ is ri - ding by, come and fol-low my lea - der!

by Shirley Erena Murray. © 1992, Hope Publishing Company. Used under OneLicense #A-718199.

Kyrie Eleison

gently

Cantor: Ky - ri - e e - lei - son. ALL: KY - RI - E E - LEI - SON.

Cantor: Chri - ste e - lei - son. ALL: CHRI - STE E - LEI - SON.

Cantor: Ky - ri - e e - lei - son. ALL: KY - RI - E E - LEI - SON.

Music © 1998 WGRG, Iona Community. GIA Publications, Inc., exclusive North American agent.

Used under OneLicense #A-718199.

Take, O Take Me As I Am

Take, O take me as I am; sum - mon out what I shall
be; set your seal up-on my heart and live in me.

Text: John L. Bell, b.1949
Tune: John L. Bell, b.1949
© 1995, Iona Community, GIA Publications, Inc., agent

Used under OneLicense #A-718199.

We Are Your People

Brian Wren, 1973; rev. 1993

Unison

1 We are your peo - ple: Spir - it of grace,
 2 Joined in com - mu - ni - ty, trea - sured and fed,
 3 Rich in di - ver - si - ty, help us to live
 4 Glad of tra - di - tion, help us to see

you dare to make us Christ to our neigh - bors
 may we dis - cov - er gifts in each oth - er,
 clos - er than neigh-bors, o - pen to strang - ers,
 in all life's chang-ing, where Christ is lead - ing,

1 & 6 *Last time, end* 2-5

of ev - ery cul - ture and place. will - ing to lead and be led.
 a - ble to clash and for - give.
 where our best ef - forts should be.

5 Give, as we ven-ture
 jus-tice and care
 (peace-ful, in-sist-ing,
 risk-ing, re-sist-ing),
 wis-dom to know when and where.

6 Spir-it, u-nite us,
 make us, by grace,
 will-ing and read-y,
 Christ's liv-ing bod-y,
 lov-ing the whole hu-man race.

Originally written in 1973 for the hymnal of the United Reformed Church in England and Wales, New Church Praise, this text was revised by Brian Wren in 1993. The tune is named for the composer's father-in-law, who served as chair of the Congregational Union of England and Wales.

Tune: WHITFIELD Irr.
 John Wilson, 1975

Words Copyright © 1975; Music Copyright © 1980 by Hope Publishing Company

In the Midst of New Dimensions

391

Julian Rush, 1985; alt.

Gen. 9:12-16; Exod. 13:21-22; Num. 14:14

C C/B F C F Am7 Dm7 G7sus4 G7

1 In the midst of new di-men-sions, in the face of chang-ing ways,
 2 Through the flood of starv-ing peo - ple, war-ring fac-tions and de - spair,
 3 As we stand a world di - vid - ed by our own self - seek - ing schemes,
 4 We are man and we are wom-an, all per-sua-sions, old and young,
 5 Should the threats of dire pre-dic-tions cause us to with - draw in pain,

C C/B F C F Am7 Dm7 G C

Who will lead the pil - grim peo - ples wan-dering in their sep - arate ways?
 Who will lift the ol - ive branch-es? Who will light the flame of care?
 Grant that we, your glob - al vil - lage, might en - vi - sion wid - er dreams.
 Each a gift in your cre - a - tion, each a love song to be sung.
 May your blaz-ing phoe-nix spir - it res - ur - rect the church a - gain.

Refrain
Am Em F C F C G7 C Dsus4 D7 G7sus4 G7 Am

God of rain-bow, fier - y pil - lar, lead-ing where the ea-gles soar, We your

Em F C F C/E F C/E F C/E Dm7 G7 C

peo-ple, ours the jour-ney now and ev - er, now and ev - er, now and ev - er - more.

Julian Rush, an ordained minister in the United Methodist Church, has spent more than a decade as director of the Colorado AIDS Project. He wrote this hymn on the theme of "diversity" for a meeting of the Rocky Mountain Conference (United Methodist).

Tune: NEW DIMENSIONS 8.7.8.7. with refrain
 Julian Rush, 1985
 Arr. The New Century Hymnal, 1994